

PLAN SHOWING THE PROPOSED CONSTRUCTION OF SHOPS IN S-NO 152/2A, SEKKADU VILLAGE, M.T.H. ROAD AVADI TOWNSHIP LIMIT. SCALE 1:100.

OWNER: THIRU.

BRIEF SPECIFICATIONS

FOUNDATION	C.C 1:4:8 15CM ²
SUPER STRUCTURE	OVER SAND FILLING BRICK WORK INC. 19:1:6
ROOF	R.C.C 1:2:4 4 1/2" R WITH WEATHERING COURSE ON TOP
FLOORING	C.C 1:4:8 10CM ² OVER HARD CORE
PLASTERING	C.M:4 12MM FOR WALLS
JOINERIES	FIRST CLASS HARDWOOD

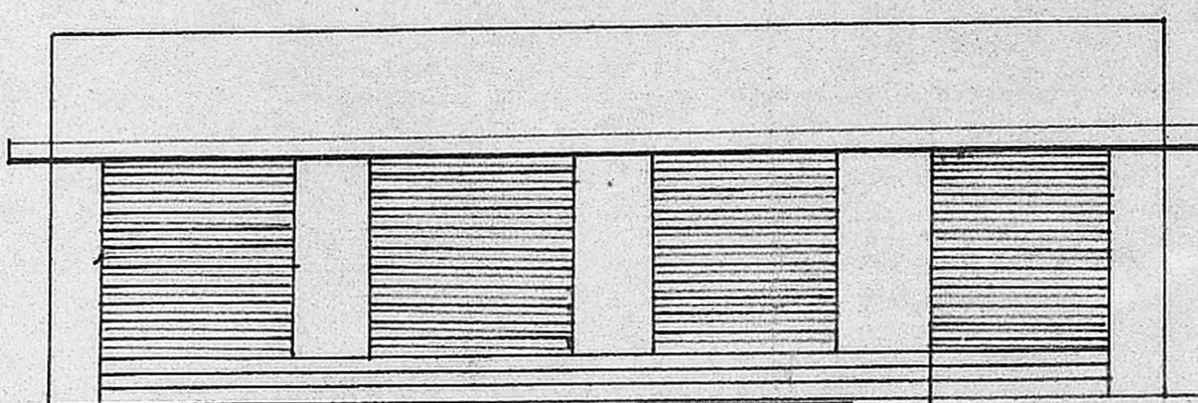

FRONT ELEVATION

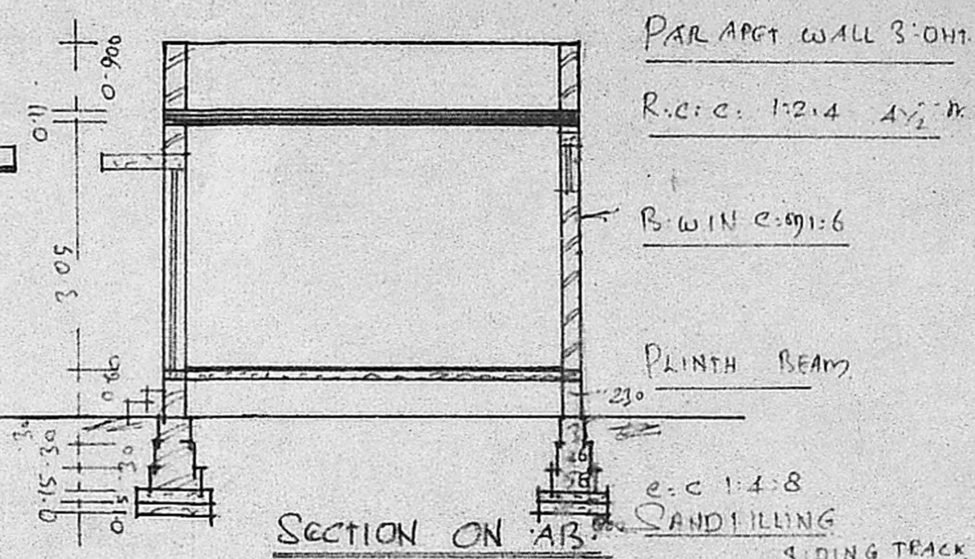

SECTION ON AB

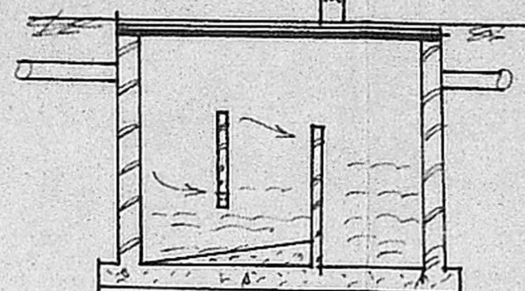
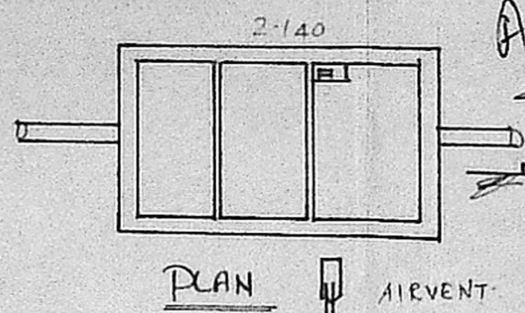

SCHEDULE OF JOINERIES

DOOR	C.W. PANELLED D1: 1000x2000
DOOR	D2: 900x2000
DOOR	D3: 750x2000
WINDOW	W: 900x1370
VENTILATOR	V: 900x600
ROLLING SHUTTER	R.S: 2400x2400

AREA STATEMENT:
AREA OF SITE: 8320 SQ FT OR 773.00 M²
AREA OF CONST: 721.6 SQ FT OR 67.00 M²
COVERAGE: 10% F.S.I. 0.01

LEGEND:
BOUNDARY SHOWN
PRO. CONST SHOWN

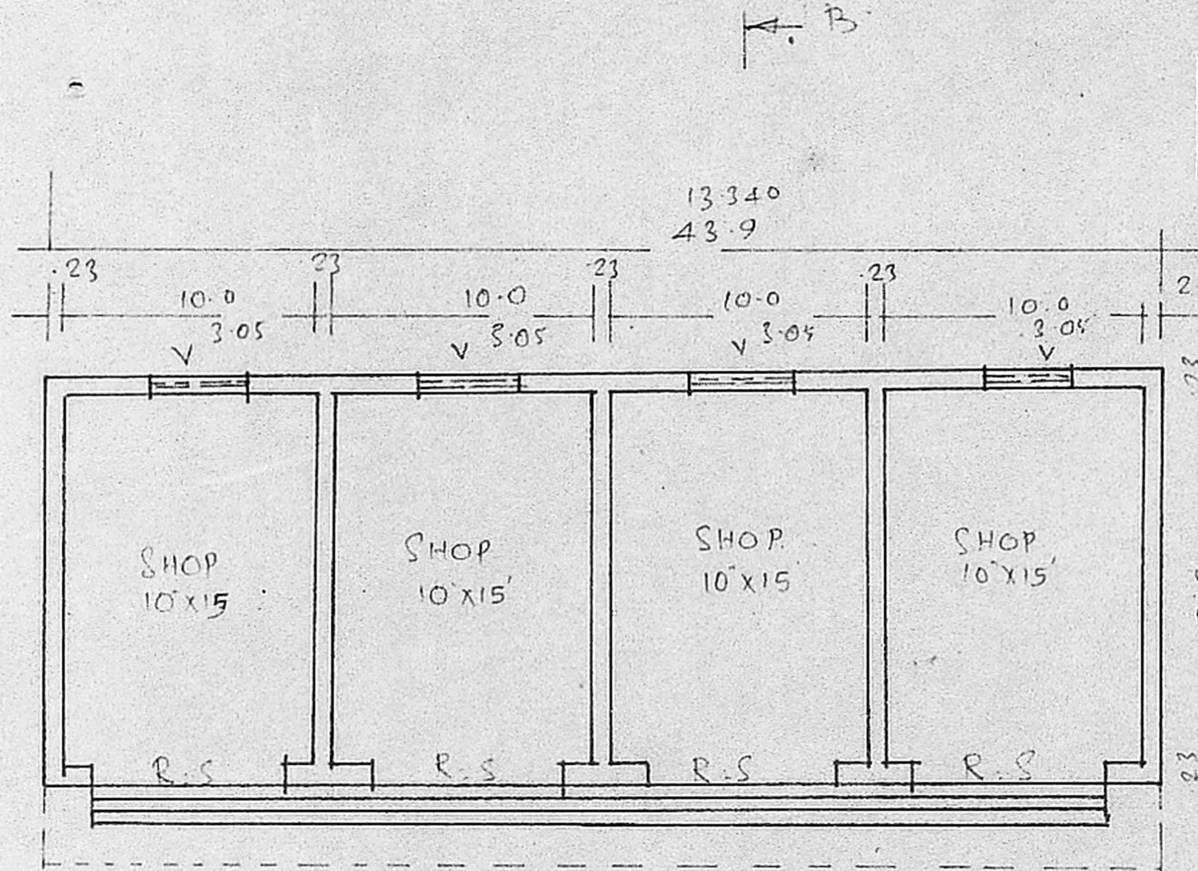

PLAN

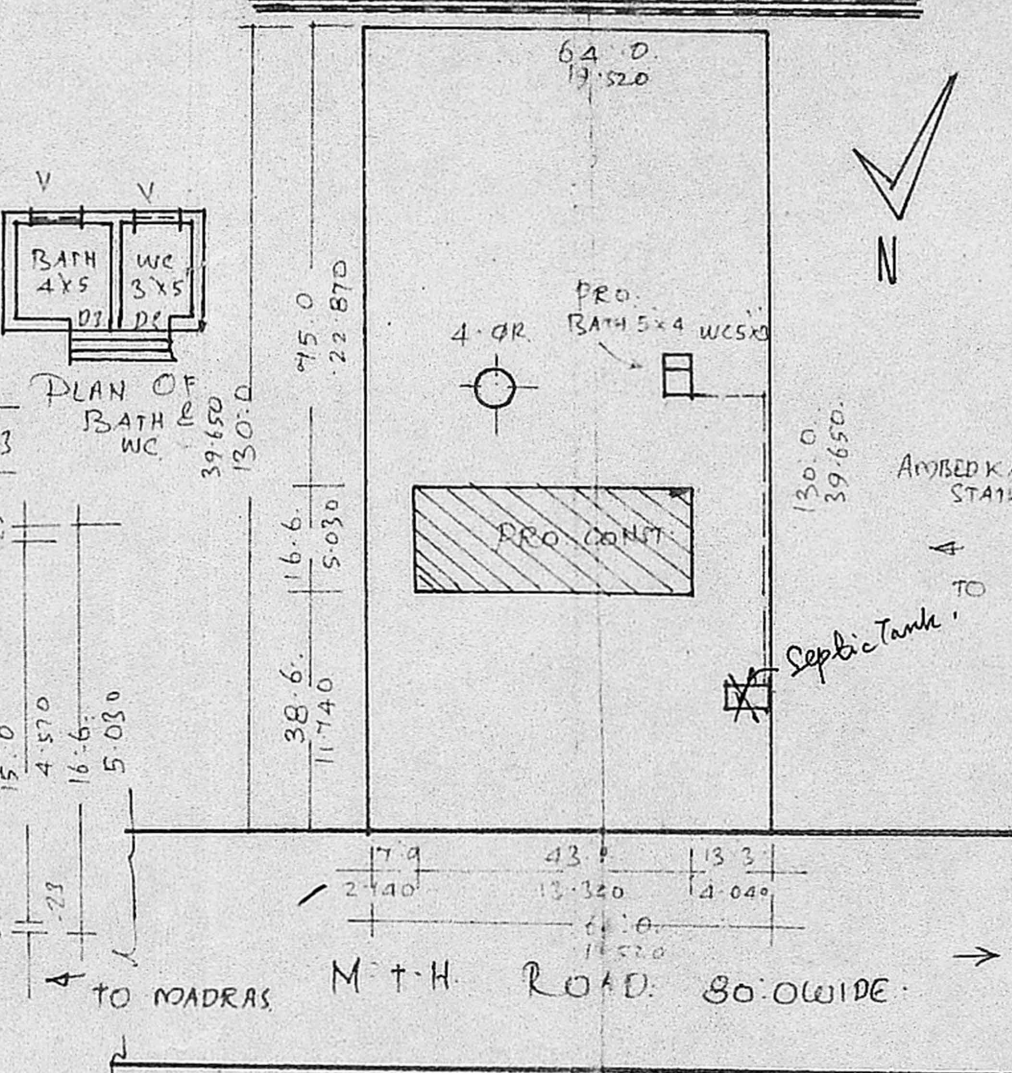

SITE PLAN SCALE 1:400

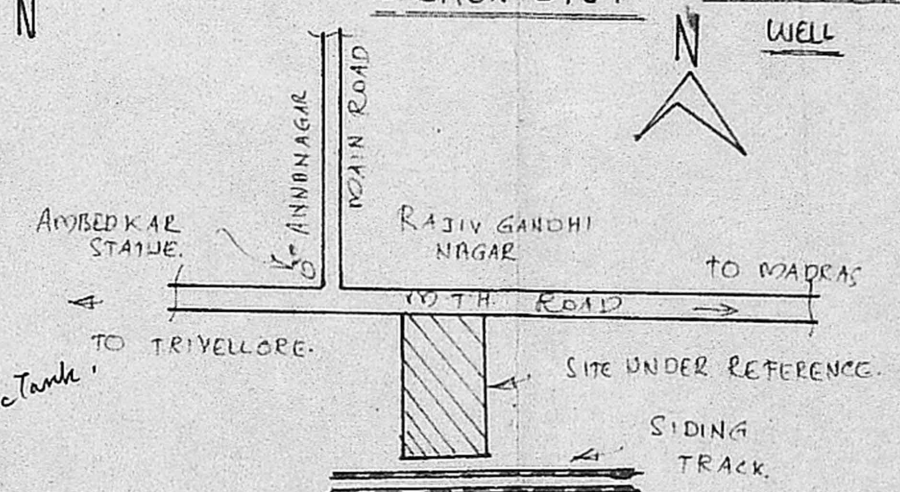

KEY PLAN NOT TO SCALE

K. Govindan
K. Dewan
OWNER

L. K. 2
PERIASAMY D. C. R. E.
LICENSED SURVEYOR
CONSULTING ENGINEER
AVADI SURVEYORSHIP
MADRAS 600058

Planning Permit No. A/1185/50

APPROVED

SUBJECT TO THE CONDITIONS IN THIS OFFICE LETTER.

No. A2/12124/90 Date 12/09/90

C. R. Unnath
FOR MEMBER SECRETARY
MADRAS METROPOLITAN DEVELOPMENT AUTHORITY
MADRAS 600008